

Claridges

COMMERCIAL PROPERTY CONSULTANTS

D1/A1/A3 PREMISES LEASE FOR SALE 1681 SQ FT (156.23 SQ M)



HIGH ROAD, NORTH FINCHLEY N12
020 8559 1122









- Location:** Situated in a good position on High Road, North Finchley close to the Tally Ho junction and close to Homebase. The High Road offers numerous bus routes and is within walking distance of Woodside Park underground station (Northern Line Barnet Branch). The premises are within half a mile of the North Circular Road (A406). There is on-street parking pay and display and parking for up to 1½ hours in the Homebase carpark.
- Description:** Comprising wide and large shop premises with D1 use which is currently being used as a cultural centre with auditorium, café, exhibition space and ancillary offices etc. The premises would lend themselves to a wide range of D1 uses as well as A1 and restaurant. This is very unusual to find premises with such a set up and would also suit educational for lectures, demonstrations, religious use etc.
- Areas:** 1681 sq ft (156.23 sq m)
- Lease:** Held on a 15 year lease from 15th September 2015 with 5 yearly rent reviews at £35,000 pa.
- Terms:** £35,000 is sought for the benefit of the current lease, fixtures and fittings (excluding the lights in the theatre).
- Business Rates:** London Borough of Barnet. Rateable value £21,000. Rates payable for 2018/19 is approximately £10,353 pa. Interested parties should make their own enquires via the Local Authority or Valuation Office www.voa.gov.uk. Claridges cannot guarantee any figures.
- Reference Charge:** Claridges charges a fee of £200 plus VAT for taking up references for proposed tenants. This fee is non refundable after the references have been taken up, whether they are accepted or not by the Landlord.
- Holding Deposit:** Tenants or purchasers wishing to secure this property will be required to pay a holding deposit to Claridges of £3,000. This deposit is not refundable except if the vendor withdraws, clear title cannot be proved or the tenants references are not acceptable to the landlord. This deposit is held in our clients account until completion.
- Viewing:** **By Appointment only via Sole Agents**
Claridges Commercial – 020 8559 1122 E: info@claridges-commercial.co.uk

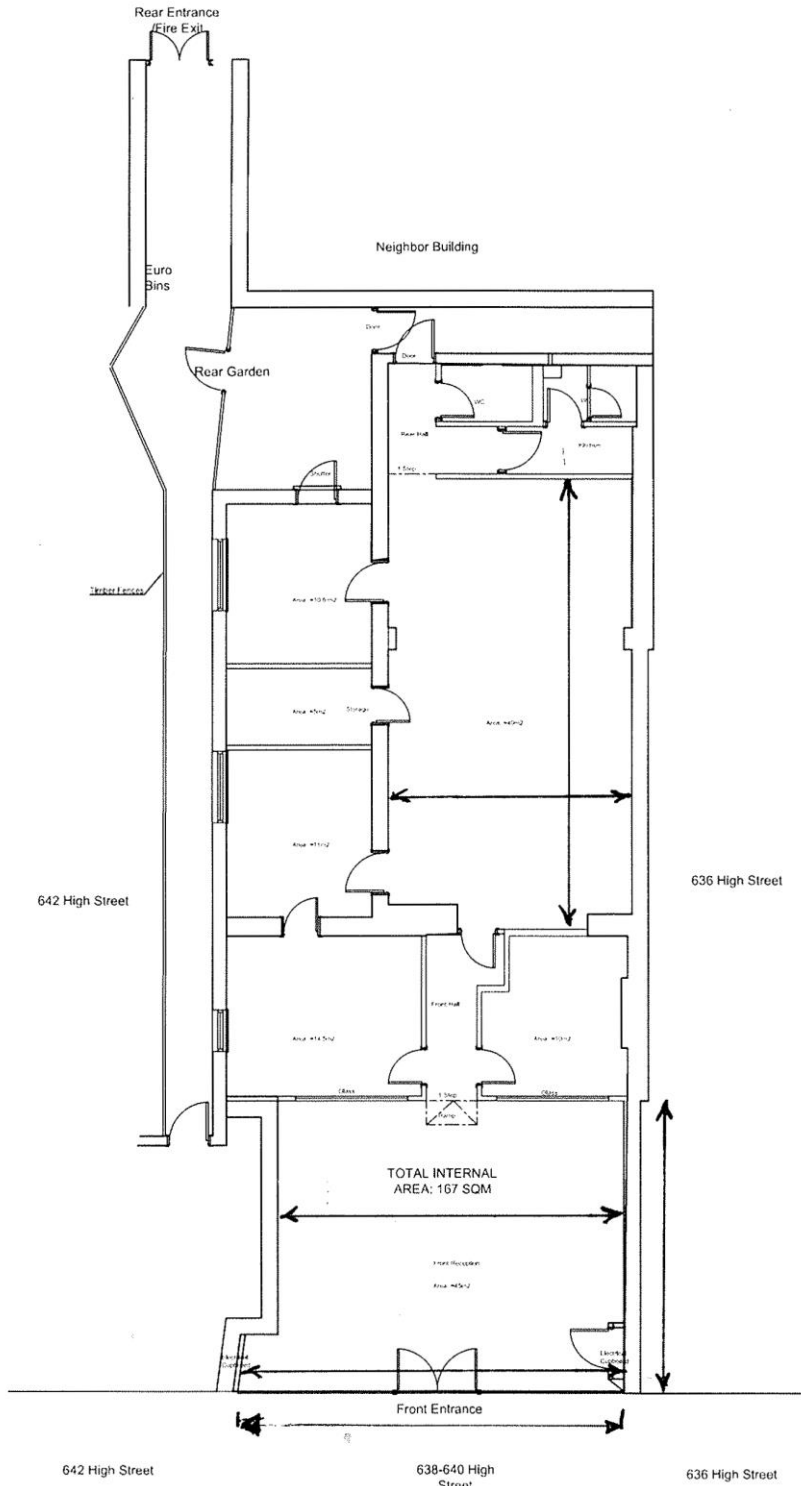

Notes

- 1- This drawing is not for construction
- 2- Dimensions are not to be scaled directly from drawings
- 3- All dimensions are to be checked on site and before construction commences
- 4- All references to drawings refer to current revision of that drawing unless stated otherwise
- 5- All references to drawings refer to current revision of that drawing unless stated otherwise
- 6- All references to drawings refer to current revision of that drawing unless stated otherwise

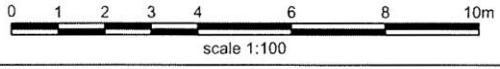

COMMENT ISSUE

ACKMAN A				
4 Bedlam Way London SE11 6DF				
Tel: 020 7103 9106 - 077 740 0196				
Web: www.ackman.co.uk				
Email: info@ackman.co.uk				
Project	638 North Finchley			
Scale	1/1000-A3		Date	07/04/14
Drawn By	SA		Checked By	WW
Project No.	1404-01		Drawing No.	A102
Revision				
Drawing title	Existing Floor Plan			

Important Notice

These property particulars have been prepared in all good faith to give a fair overall view of the property. If you require any further information or verification of any points particularly relevant to your interest in this property, please ask.

It should be noted that nothing in these particulars shall be deemed to be a statement that either the property is in good structural condition, or that any services, appliances, installations, equipment or facilities, are in good working order and services connected. No plant, machinery or appliance electrical or mechanical, present at the day of inspection has been tested and accordingly purchasers should satisfy themselves on such matters prior to purchase.

These particulars are given as a general guideline only, and do not constitute, nor constitute any part of an offer or contract. Any photographs included within these particulars depict only certain parts of the property and no assumptions should be made with regard to parts of the property that have not been photographed. Furniture, furnishings, personal belongings and other contents, etc., shown in the photographs must not be assumed to be included in the sale, neither should it be assumed that the property or the contents remain as displayed in the photographs. If in doubt, please ask for further information.

Measurements, descriptions, areas or distances referred to within the particulars, or indeed within any plan or plans associated with the property are given as a guide only and must not be construed to be precise. If such information is fundamental to a purchase, purchasers are advised to rely upon their own enquiries.

Purchasers are advised to make their own enquiries regarding such matters relating to Planning Permissions or potential uses referred to within the particulars, where such information is given in good faith by Claridges. Information relating to rating assessments has been given verbally. Intending purchasers/tenants should satisfy themselves as to its accuracy from the Local Authority.

No responsibility can be accepted for any expenses incurred by intending purchasers in inspecting properties, which have been sold, withdrawn or are under offer. Claridges do not hold themselves responsible, in negligence or otherwise, for any loss arising from the use of these particulars.

Claridges have not undertaken any environmental investigations in respect of land, air or water contamination. The purchaser/purchasers are responsible for making their own enquiries in this regard.

It must be appreciated that in preparing these particulars, descriptions given of the property by the author are personal and subjective and are used in good faith as a personal opinion and not as a statement of fact. To ensure that our descriptions are likely to match any expectations you may have of the property, we strongly recommend and advise that you make additional and specific enquiries.

Unless otherwise stated, in accordance with The Finance Act 1989, all prices and rents are quoted exclusive of VAT. (VAT may be chargeable upon some rents and premiums), purchasers and tenants should satisfy themselves during their due diligence if VAT is payable.

These details are believed to be correct at the time of compilation but may be subject to subsequent amendment.

The terms quoted and all subsequent negotiations are subject to contract.